

LEGEND

SERPENTINE  
CONTOURS

LIMIT OF  
OAK WOODLAND

PORTION OF PROPOSED ROAD  
SYSTEM USED FOR REFERENCE

NOTE:  
THIS MAP IS MEANT FOR GENERALIZED GRAPHIC USE ONLY.  
GRADE E.I.R. DATED 4/10/04 AND GEOLOGICAL MAP DATED 10/04  
WERE USED AS REFERENCE FOR ALL MAPPED EXISTING MATERIAL,  
WITH THE FOCUS GENERALLY BEING ON THE WESTERN PORTION  
OF THE MAP.

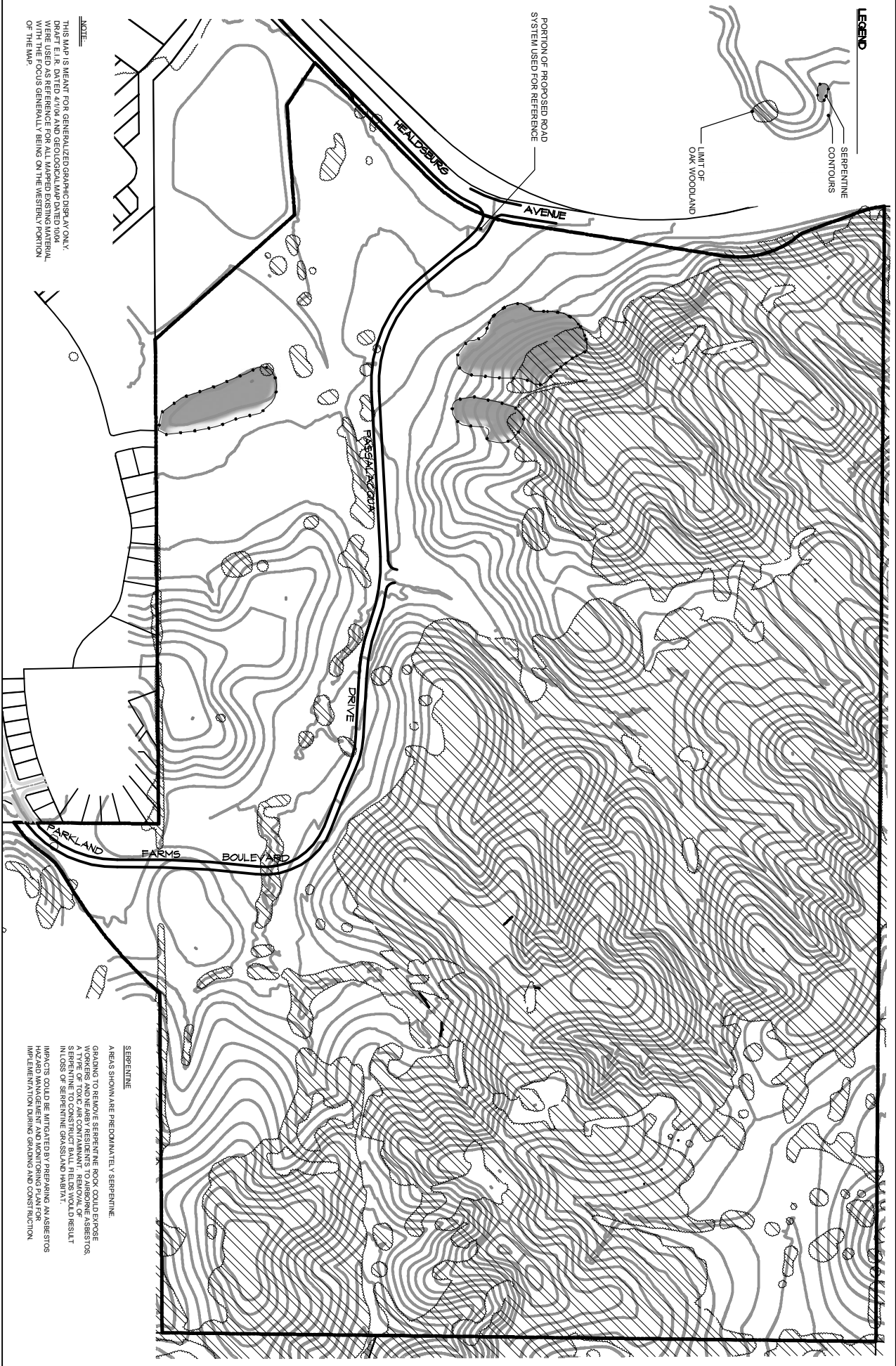

SERPENTINE

AREAS SHOWN ARE PREDOMINATELY SERPENTINE.  
GRADING TO REMOVE SERPENTINE ROCK COULD EXPOSE  
CHANGES AND REMAIN RESISTING TO AROUND ASBESTOS  
AND OTHER TOXIC MINERALS. SERPENTINE TO CONSTRUCT BALL FIELDS WOULD RESULT  
IN LOSS OF SERPENTINE GRASSLAND HABITAT.  
IMPACTS COULD BE MITIGATED BY PREPARING AN ASBESTOS  
HAZARD MANAGEMENT AND MONITORING PLAN FOR  
IMPLEMENTATION DURING GRADING AND CONSTRUCTION.



NORTH  
500' 0 500'

SERPENTINE & OAK WOODLAND CONSTRAINTS

Figure 2b

AREA PLAN  
Sagajo Hills